

# OPMD and Speech

Amy Neel, Ph.D., CCC-SLP  
Department of Speech & Hearing Sciences  
University of New Mexico

# Speaking requires muscles

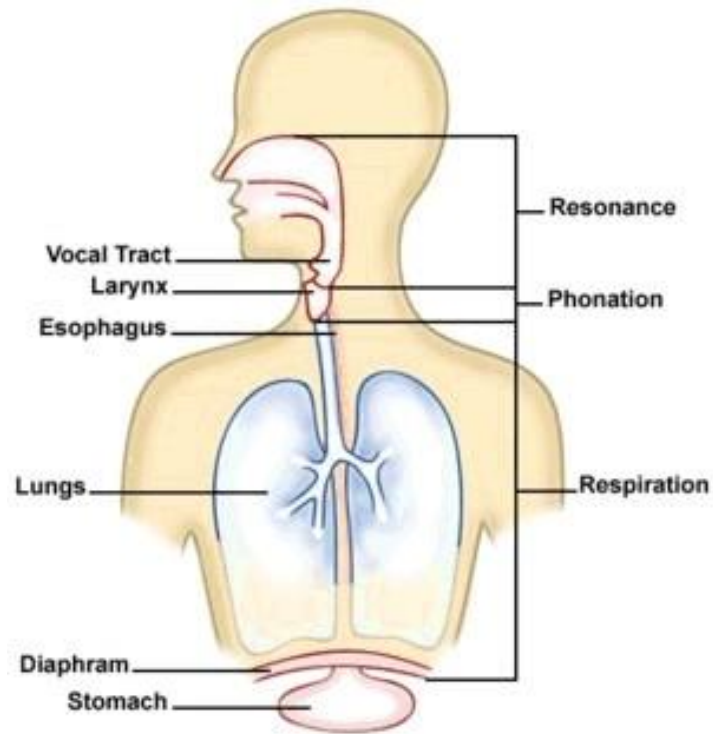

# Respiration provides the power source

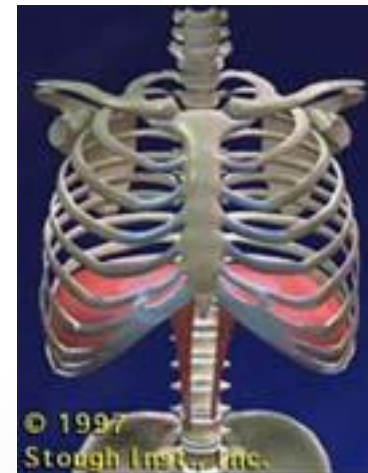
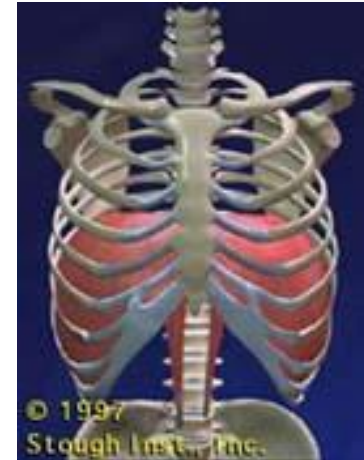
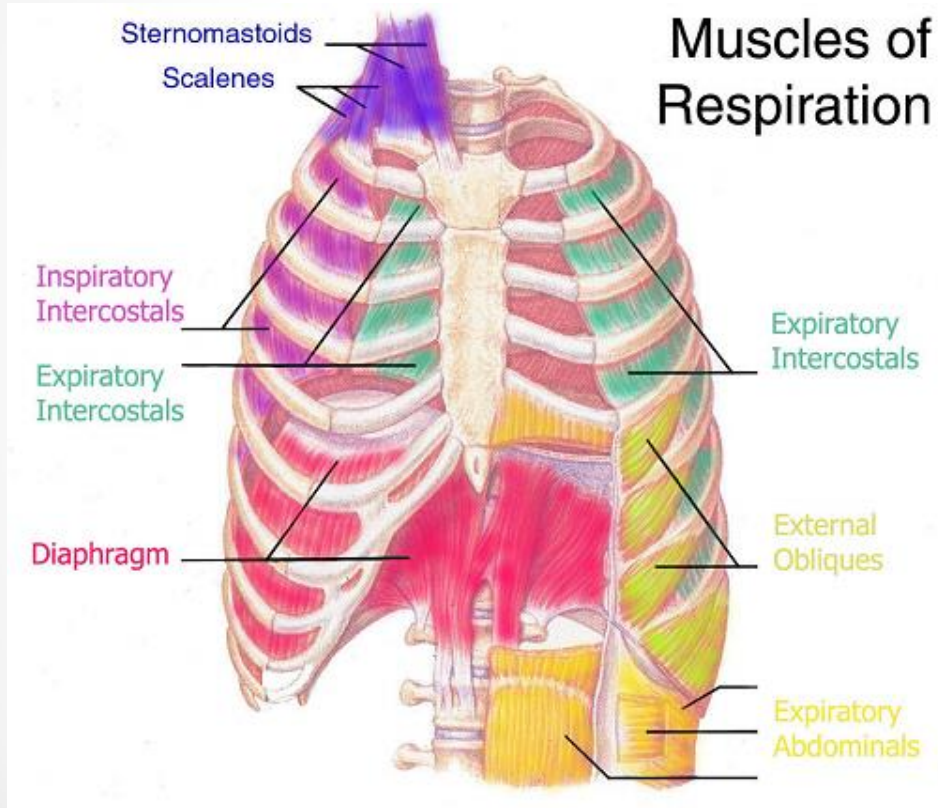

[video](#)

# Phonation creates the tone

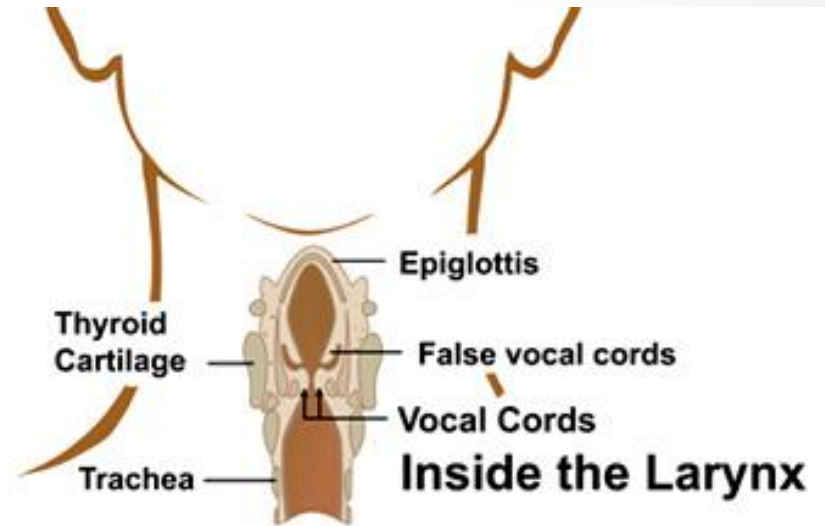
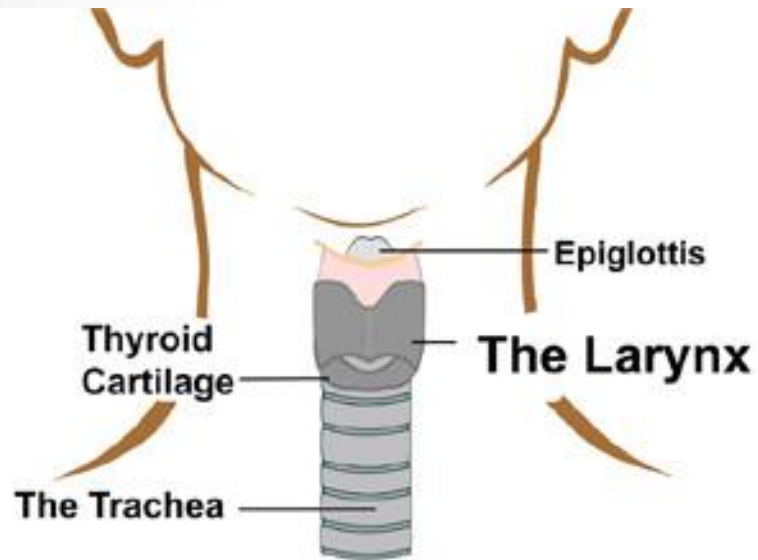

# Vocal folds vibrate

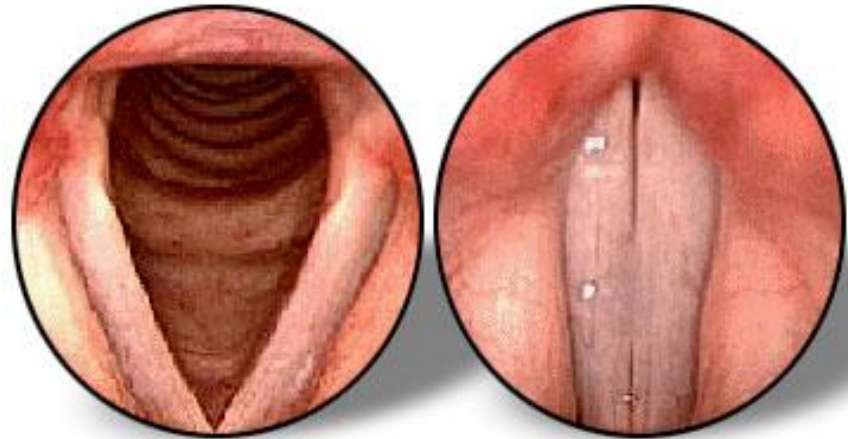
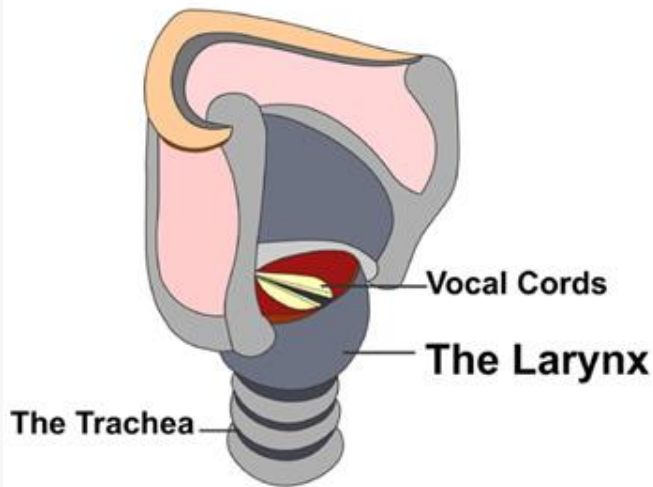

©2000, Texas Voice Center

[video](#)

[audio](#)

# Articulation shapes tone into speech sounds

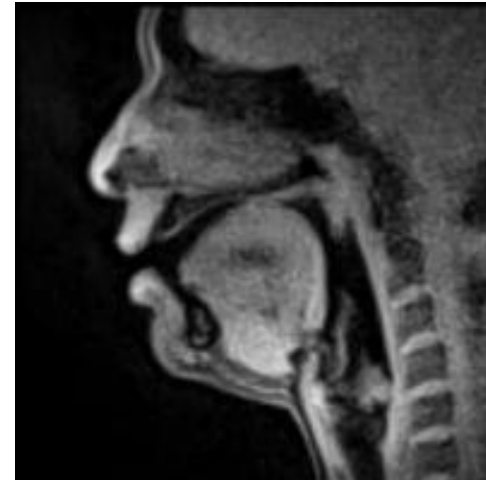
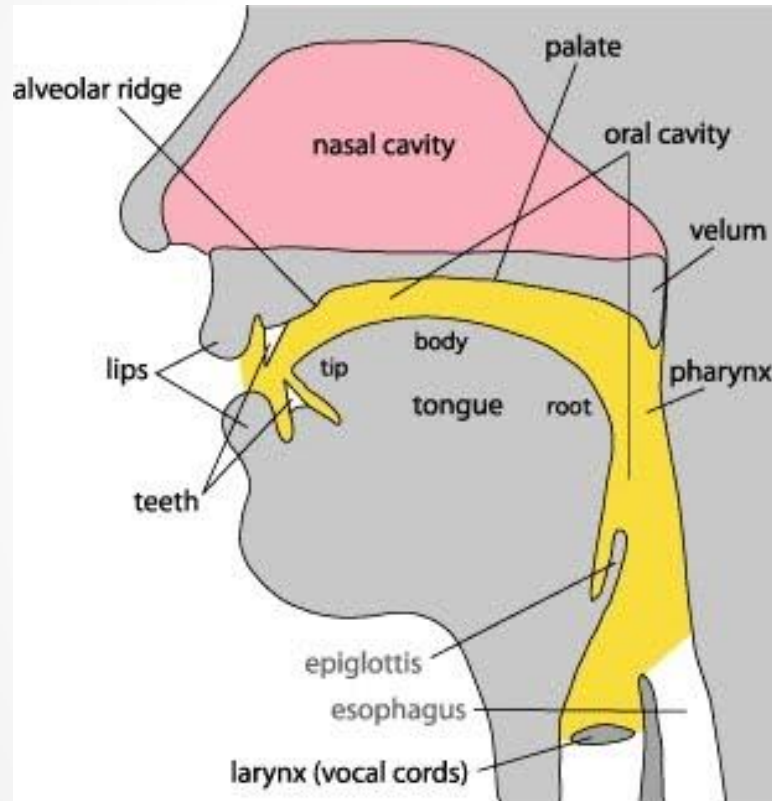

[video](#)

[video](#)

# Resonance controls airflow into nose

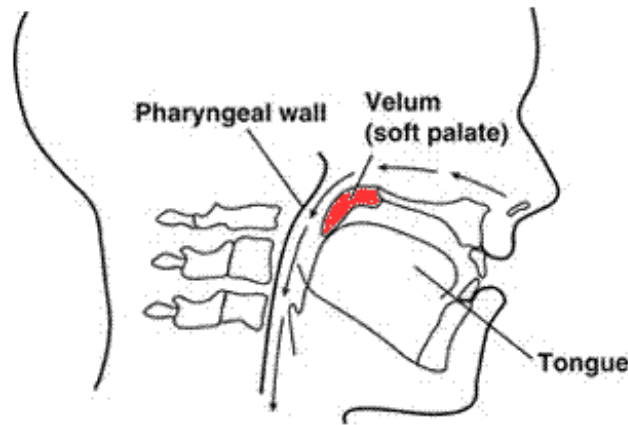

Breathing  
“m,” “n,” and “ng”

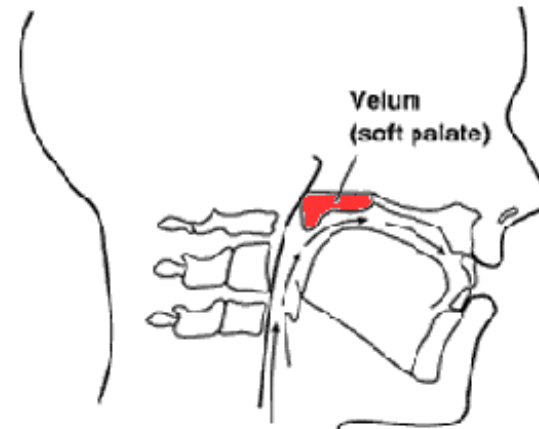

Swallowing  
All other speech sounds

[video](#)

# Muscle weakness in OPMD can cause...

- Respiration problems?
  - Not very common
- Voice problems
  - Weak voice, low volume
- Articulation problems
  - Slow, slurred speech
- Resonance problems
  - Nasal-sounding voice



# Speech is usually less affected than swallowing

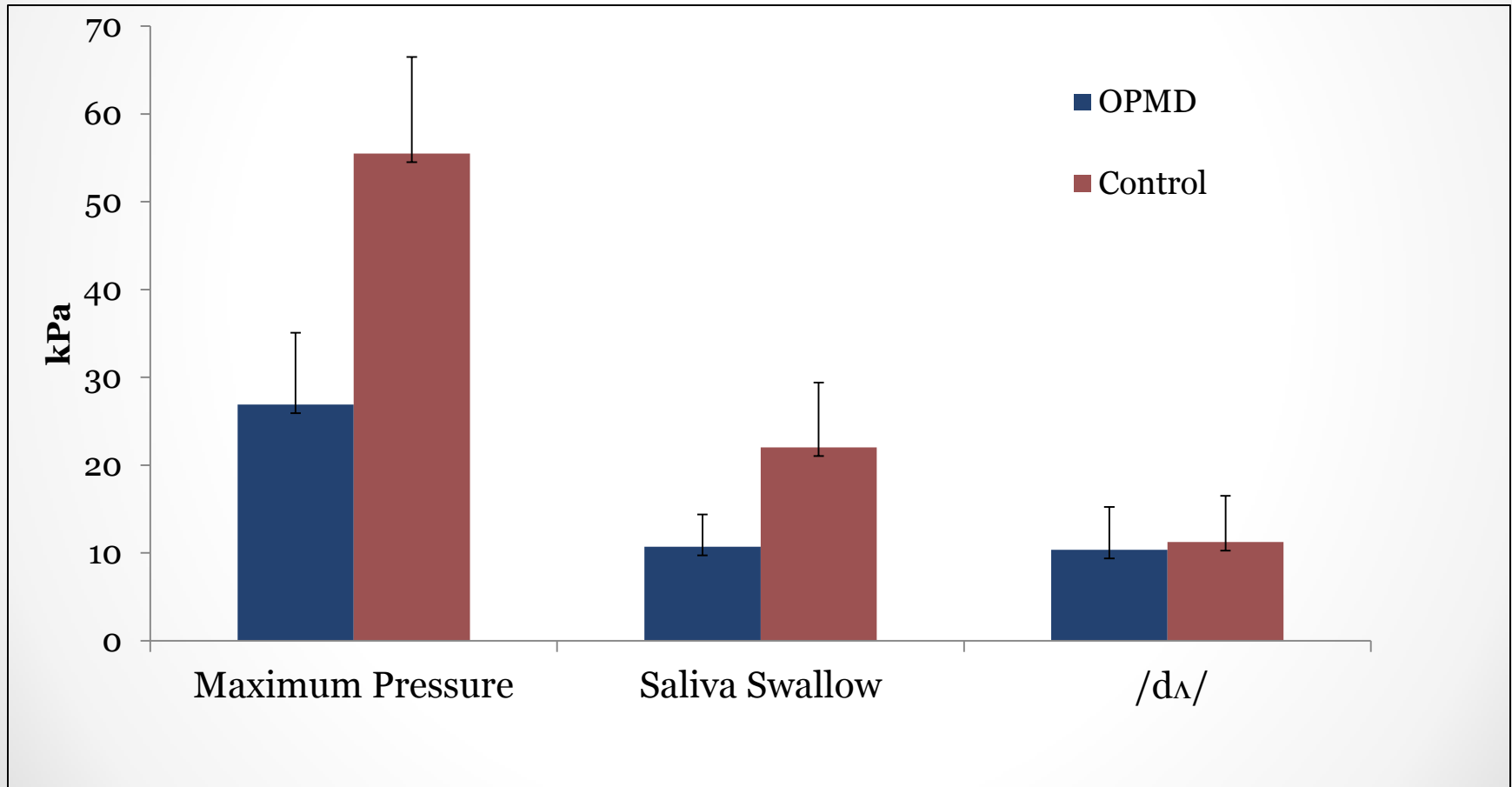

# Speech may be slower than normal

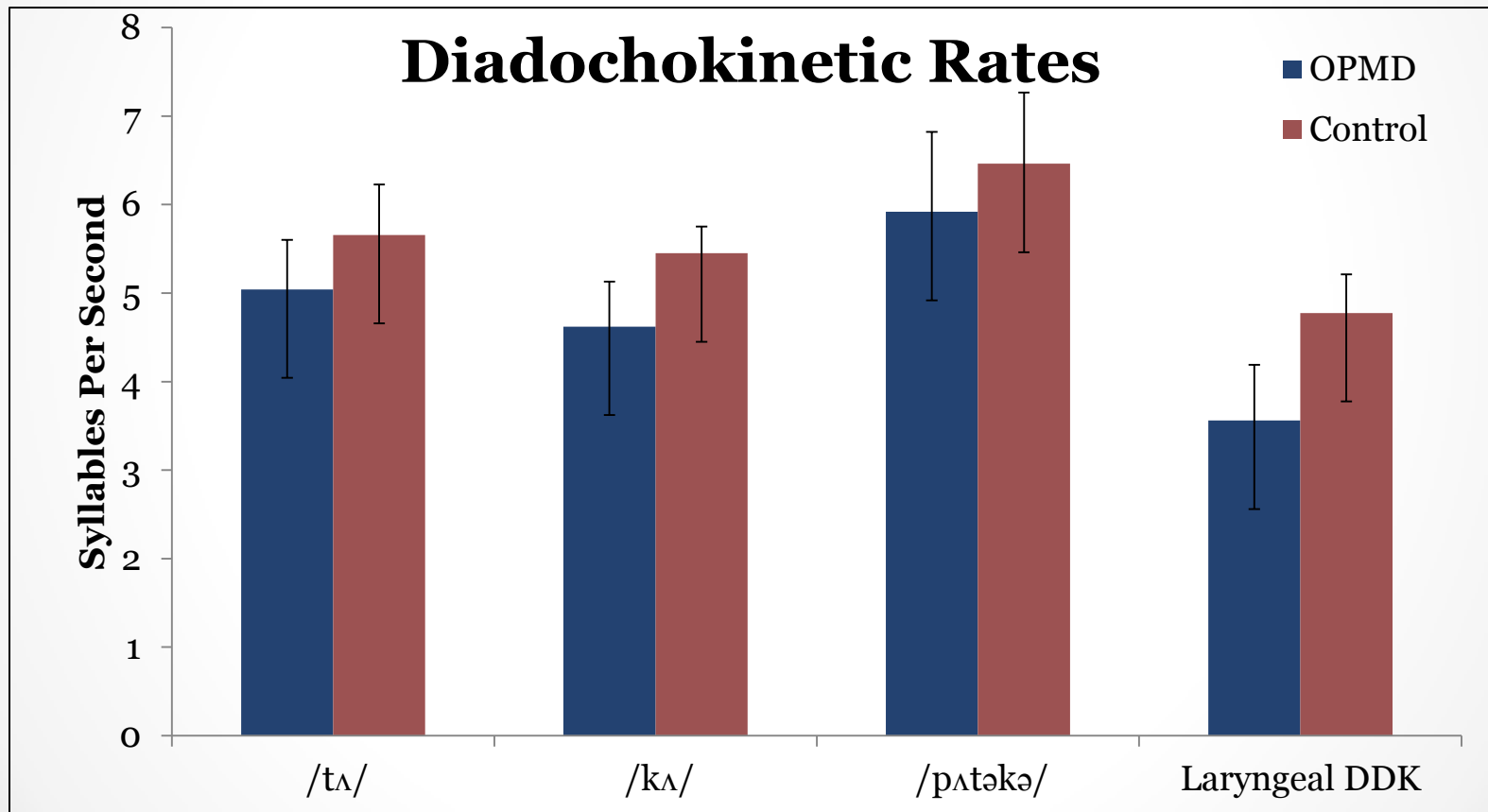

# Speech may require more effort than normal

